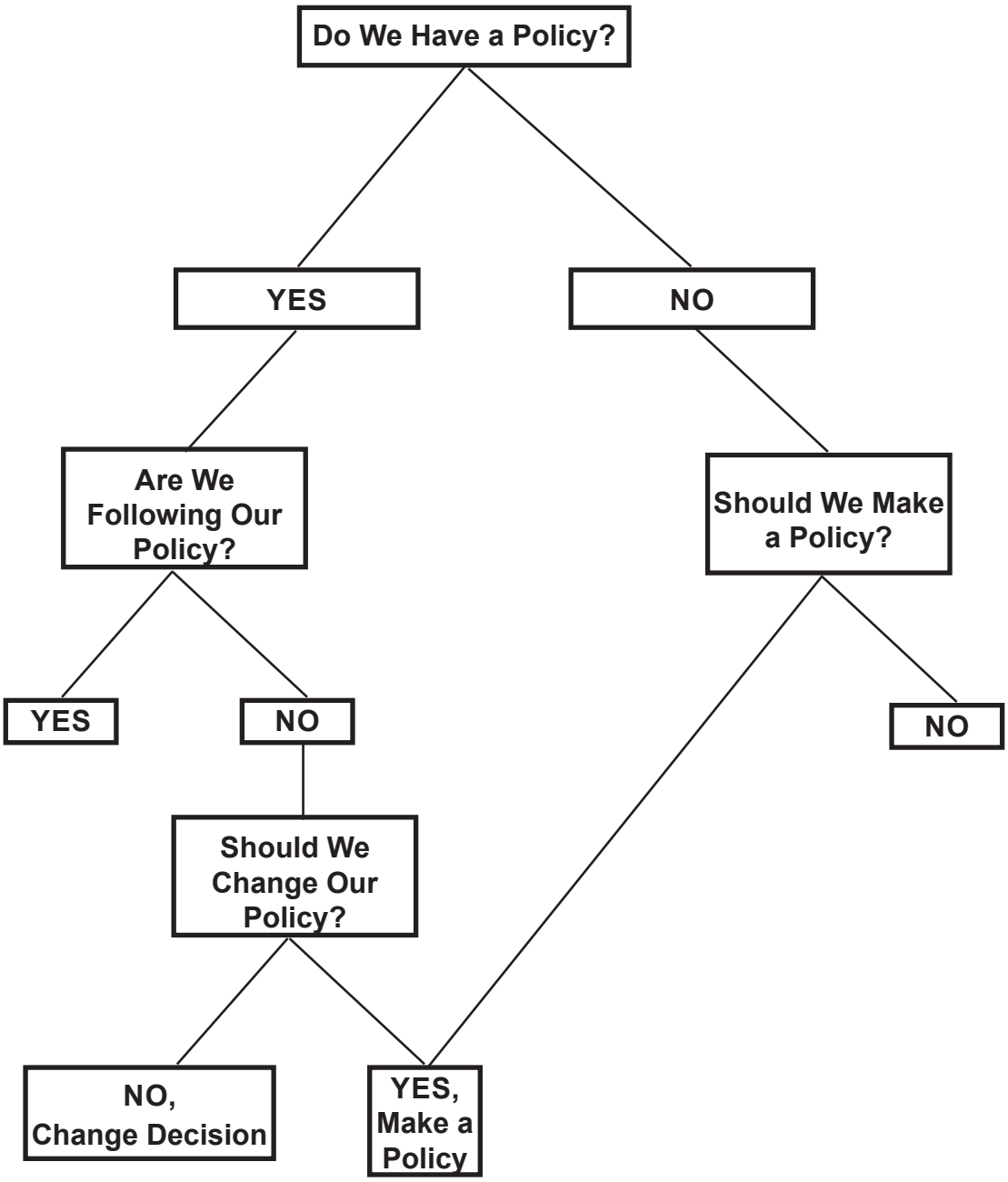
Do We Have a Policy?
YES
NO
Are We Following Our Policy?
Should We Make a Policy?
YES
NO
NO
Should We Change Our Policy?
NO, Change Decision
YES, Make a Policy